Flauto 2

Martin Lohse

Ex Passu

Concerto Piccolo
for accordion and orchestra

Ex Passu

Concerto Piccolo
for accordion and orchestra

Martin Lohse 2023
W. 63
dedicated to Antonio Spaccarotella, PIF Castelfidardo

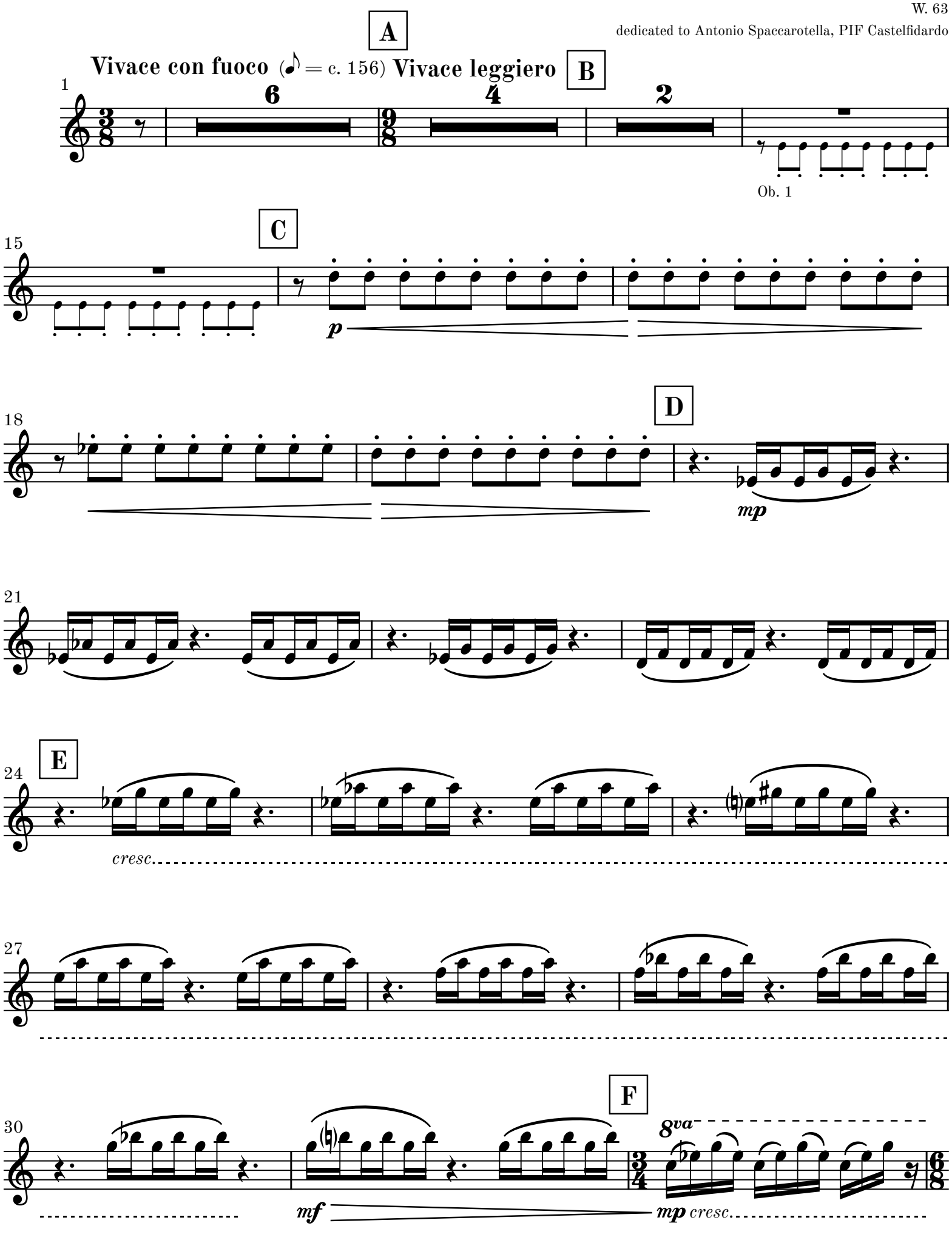

© 2026 Martin Lohse | Mirror Music | MM 1.2-10 | ISMN 979-0-706837-90-1

33

(8)

36

(8)

39

(8)

ff

G

Andante espressivo (♩ = c. 78)

♩ = ♩

42

meno ***f***

sim.

44

H

46

48

I

4

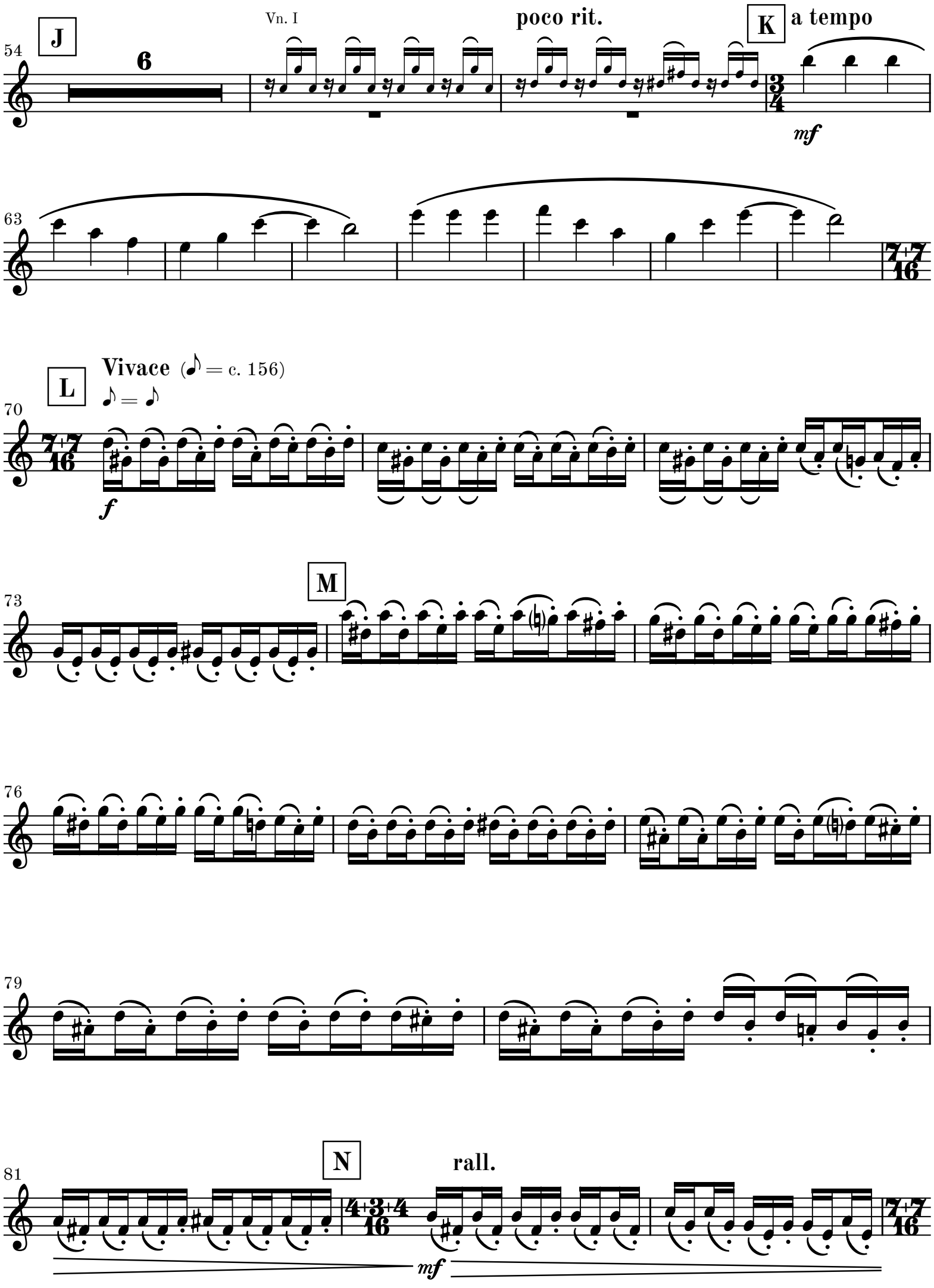
J
Vn. I
poco rit.
K
a tempo
54
6
mf
63
7+7
16
L
Vivace (♪ = c. 156)
♪ = ♪
70
7+7
16
f
M
73
76
79
N
rall.
81
4+3+4
16
7+7
16
mf

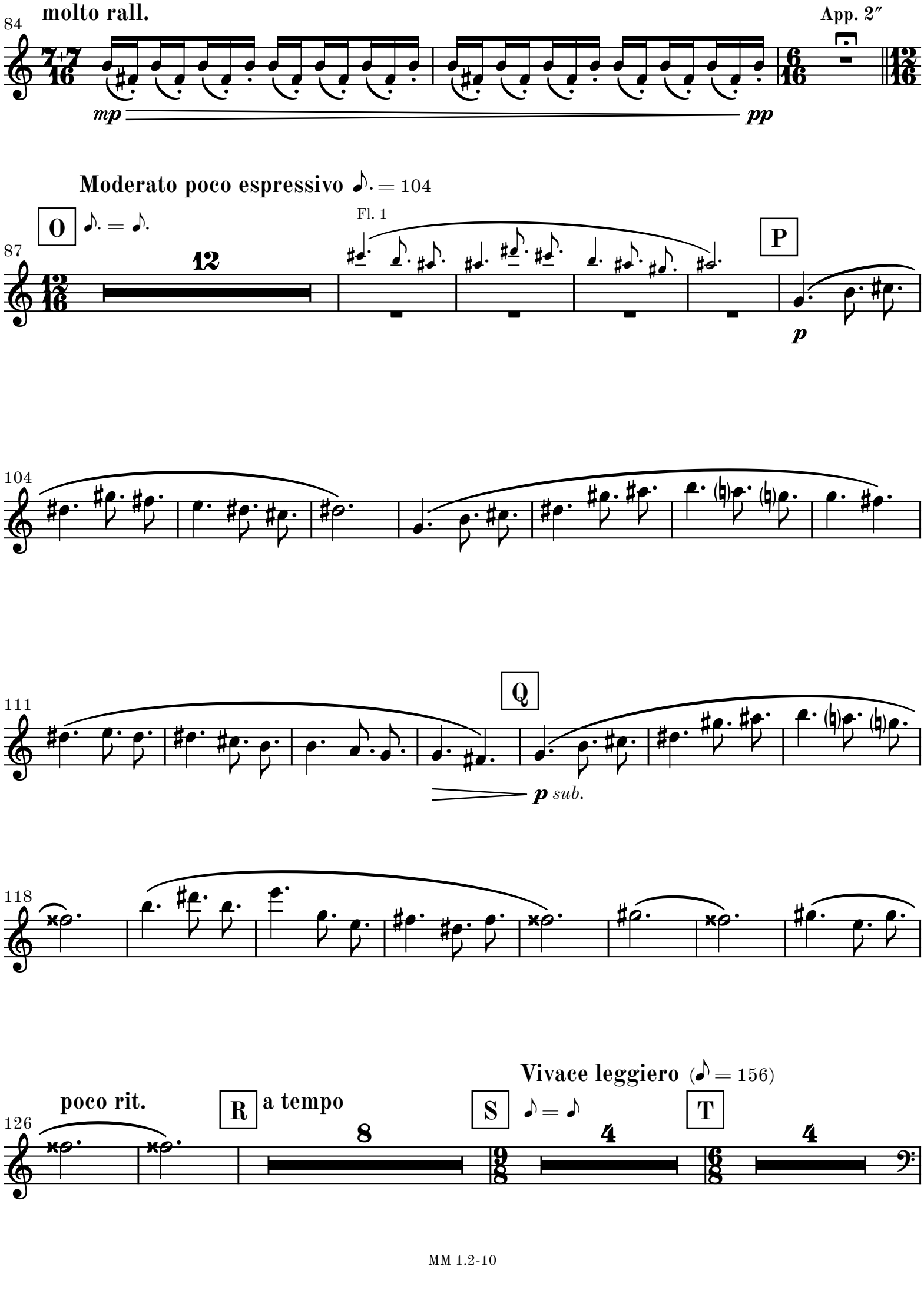
84
molto rall.
App. 2″
mp
pp
Moderato poco espressivo ♪. = 104
O
♪. = ♪.
87
12
Fl. 1
P
p
104
111
Q
p sub.
118
126
poco rit.
R
a tempo
8
S
♪ = ♪
4
Vivace leggiero (♪ = 156)
T
4

Tbn. 1

144

U

p

150

V

mp

155

W

cresc.

160

165

X

8va

mp *cresc.*

169

(8)

172

(8)

175

(8)

ff

MM 1.2-10

Y **Vivace poco espressivo**

178

sim.

181

184

Z

cresc.

187

fff

190

193

mp

195

rall.

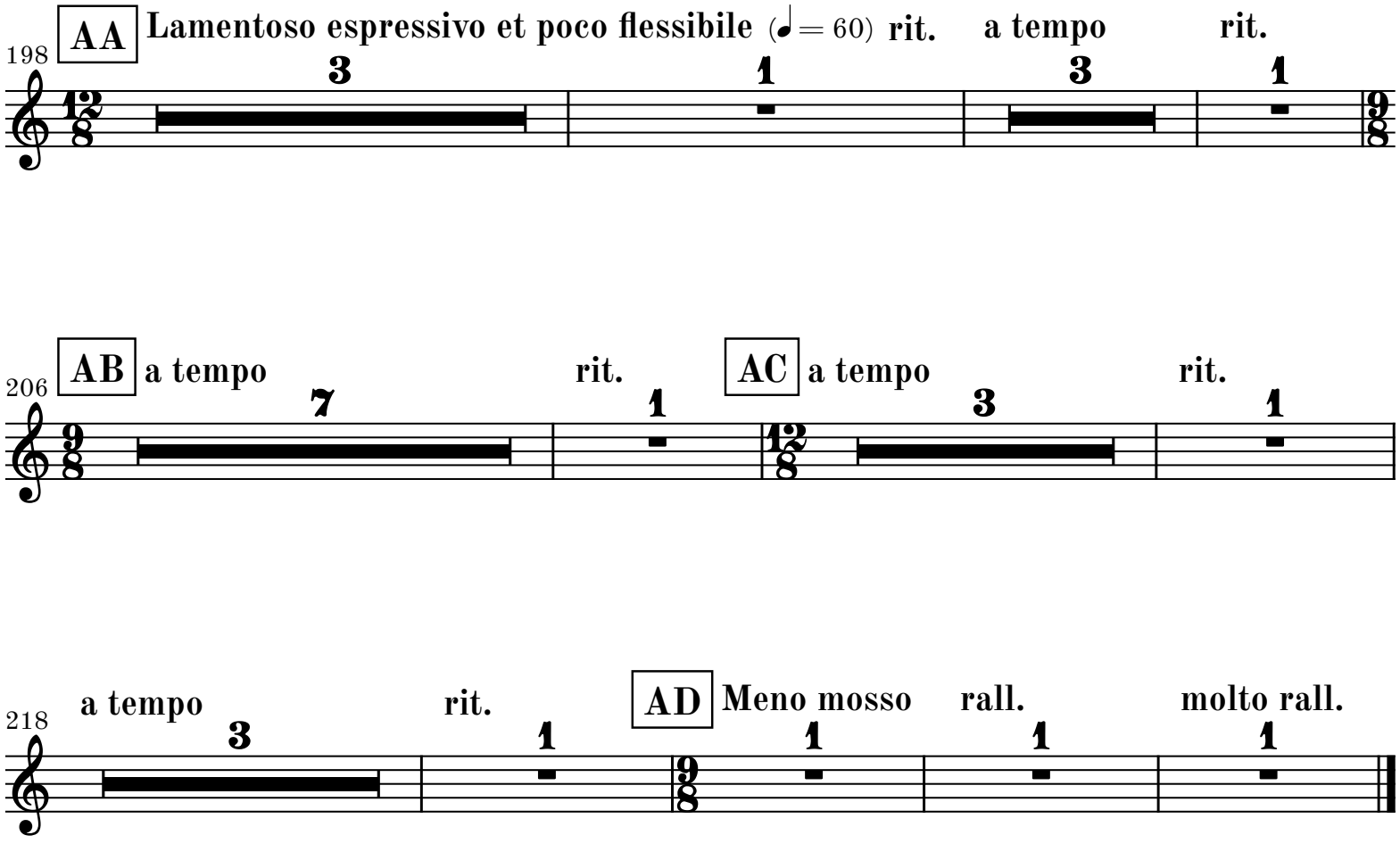
198
AA
Lamentoso espressivo et poco flessibile (♩= 60)
rit.
a tempo
rit.
206
AB
a tempo
rit.
AC
a tempo
rit.
218
a tempo
rit.
AD
Meno mosso
rall.
molto rall.